

KINOULTON POST OFFICE & VILLAGE STORES

PETER & ALISON DAVIS TEL: 01949 81324

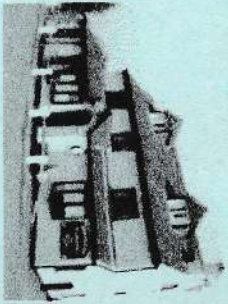

General Post Office

Car tax
Cash withdrawals and deposits for Barclays, Lloyds, Co-op, Smile, Cahoot and Alliance & Leicester
Foreign currency and bill payments
Phone card top-ups available

Shop

Freshly baked bread **Cakes**
Off licence **National Lottery**
Greeting cards **Groceries and toiletries**
Video and DVD hire **Calor Gas agents**
Newspapers and magazines

Credit and debit cards accepted

NEW OPENING HOURS

Shop

Mon - Fri 8.30 - 7.30pm **Mon - Fri 8.30 - 5.30pm**
(Closed 1 - 2pm) *(Closed 1 - 2pm)*
Saturday 9 - 7.00pm **Saturday 9 - 12.30pm**
Sunday 9 - 12 noon

Post Office

Mon - Fri 8.30 - 7.30pm **Mon - Fri 8.30 - 5.30pm**
(Closed 1 - 2pm) *(Closed 1 - 2pm)*
Saturday 9 - 7.00pm **Saturday 9 - 12.30pm**
Sunday 9 - 12 noon

The Hickling Standard

Village Newsletter
for Hickling and
Hickling Pastures.

Vol.39 - April - May 2005.



Jean Whitebread
Complementary Therapist

- * Reflexology (M.A.R. Ass.)
- * V.R.T.
- * Precision Reflexology
- * Thermo-Auricular Ear Therapy
- * Eastern Head, Neck & Shoulder Massage

- * Treatments in your own home
- * Fully insured

For more details and appointments
Tel: 01949 81755 or
07712 299956



Tel. 01664-822471

Tree Felling
Lopping,
Pruning,
Ground
Clearance,
Tree Surgery,
Fencing,
Planting,
Logs,
Wood
Chipping,
Hedges
Maintained.
Fully Insured

Keith Wadkin & Son
Tree Specialist

Hickling
Melton Mowbray, Leics.
LE14 3AQ

Established 1959

Paul J. Benson D.O.,M.C.O.
Registered
Osteopath

83, Nottingham Rd. Keyworth
Tel: 0115 937 2343
For Muscular/Skeletal problems

Snow White
& the
Seven Grumpy Old Men

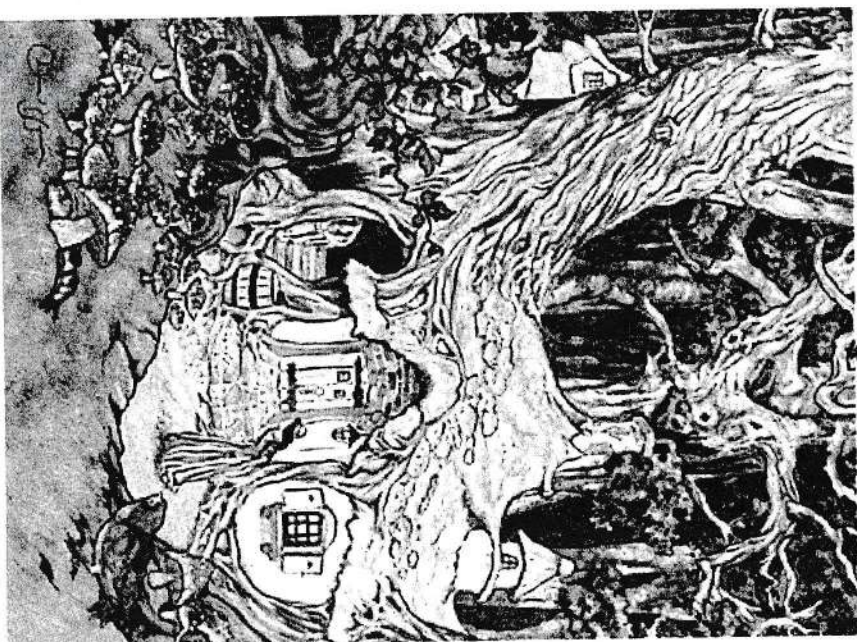

Hickling
Antomime 2005

(more on page 5)

MRS ELIZABETH KING

Hand-Raised Melton Mowbray

Pork Pies

Frozen or Ready-Baked

*Traditional Pork Sausages
Delivery Service Available*

Tel: 0115 989 4101

Unit 30, High Hazell's Rd.

Manvers Business Park,

Cotgrave, NG12 3JW

Shop Opening Hours:

Mon - Fri 9am - 5pm.

Saturday 9am - 12.30pm.

R & E L Birley Motor Engineers
East End, Long Clawson. Telephone 01664 822450

 Approved MOT testing station.

Serviceing and repairs on car & commercial vehicles.

 Tyres, balancing, punctures & wheel alignment.

Accident and breakdown recovery service.

Forecourt sales for Petrol, Diesel & Oils etc.



Established in Long Clawson for over 40 years.

E-mail: birleys@long-clawson.com Web page: <http://birleys.long-clawson.com/>

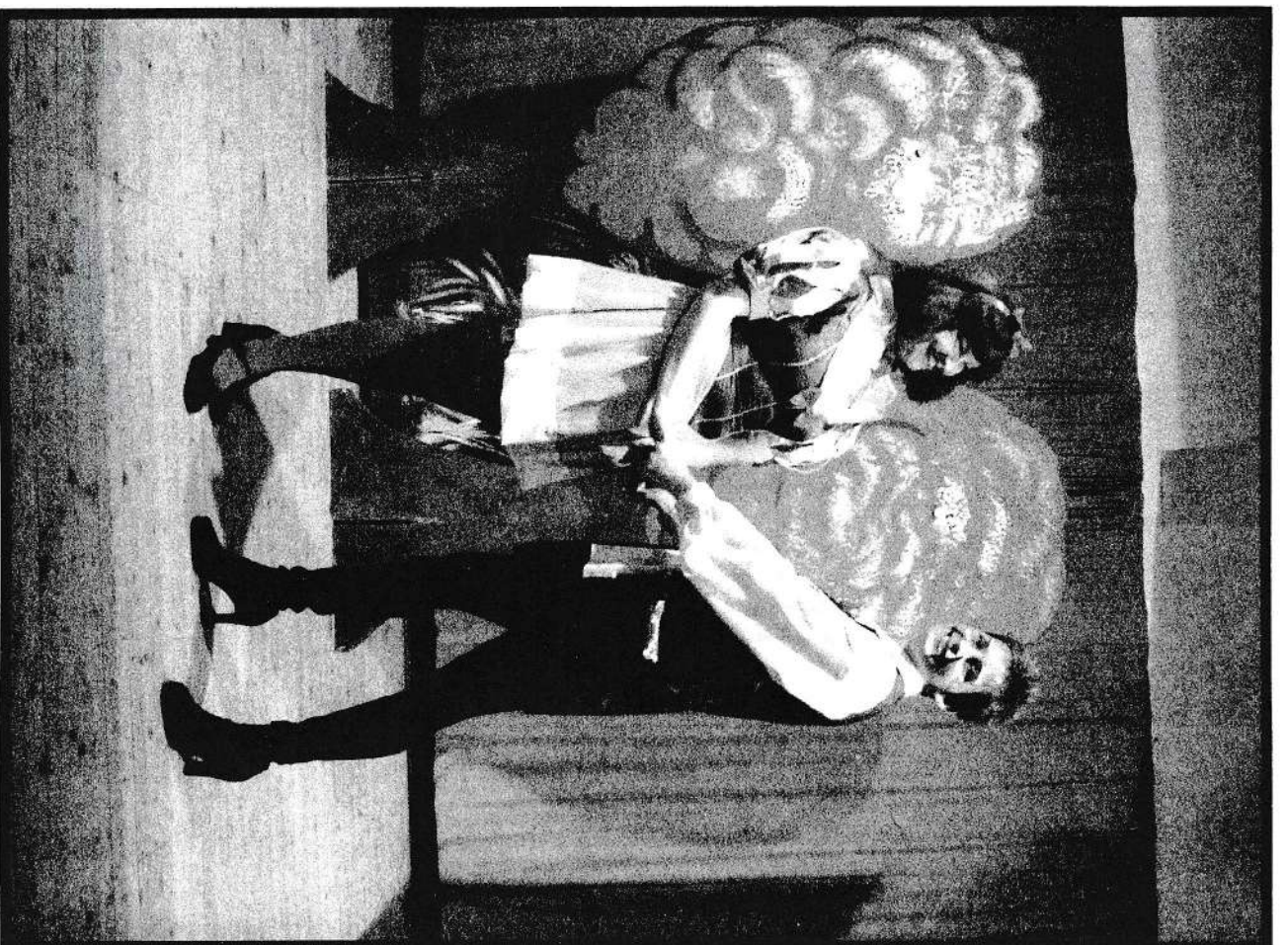

More on the Page on pages 8 to 11

Country Fair for Kids!

Children's Disco

Friday June 10th
in the Marquee
6pm to 8pm

*Lots of Fun!
Bring your
Friends!
Dance! Dance!
Dance!*

Tickets From:
~ Mary Faulks
(01664 823824)
~ Caroline Samworth
(01664 820231)
~ Becky Overall
(01664 820190)
**£2 includes Hot Dog
BRING YOUR FRIENDS!!**

Important: All children under the age of 14 must be accompanied by a responsible adult. The organisers will not take responsibility for children attending the disco.

Basin Bhaji with the

Basement Band

Saturday June 11th
7.30pm (for 8pm)
Country Fair Marquee

Tickets (£15) include:
~ 3 course meal
~ Indian Cuisine
(by "Indian Nights"
Keyworth)
~ Dancing to the brilliant
"Basement Band"
~ Licensed Bar

Buy Tickets From:
~ Mary Faulks
(01664 823824)
~ Caroline Samworth
(01664 820231)
~ Becky Overall
(01664 820190)
BRING YOUR FRIENDS!!

**NEW LOOK
COUNTRY FAIR EVENING
- Please Give Your Support!**

Thank You!

A very big thank you from all the cast and crew to everyone who has supported this year's pantomime!

~*~

Thank you to all our families and other halves (for putting up with the highs and the lows/the rivers and the mountains ...), to those who have helped with the Village Hall, refreshments and raffle and in any other way! And thank you to all of you who have bought tickets and come along to the performances:

~ We Hope You Have Enjoyed Yourselves As Much As We Have!

Money Raised
For ...

Notts Lincs
Air Ambulance

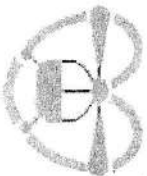

Macmillan
cancer relief

photos
of the cast

The original
fairy tale

Visit the Hickling Pantomime Website
www.hickling.freeuk.com

info and articles

Song
Lyrics

children's colouring
pages

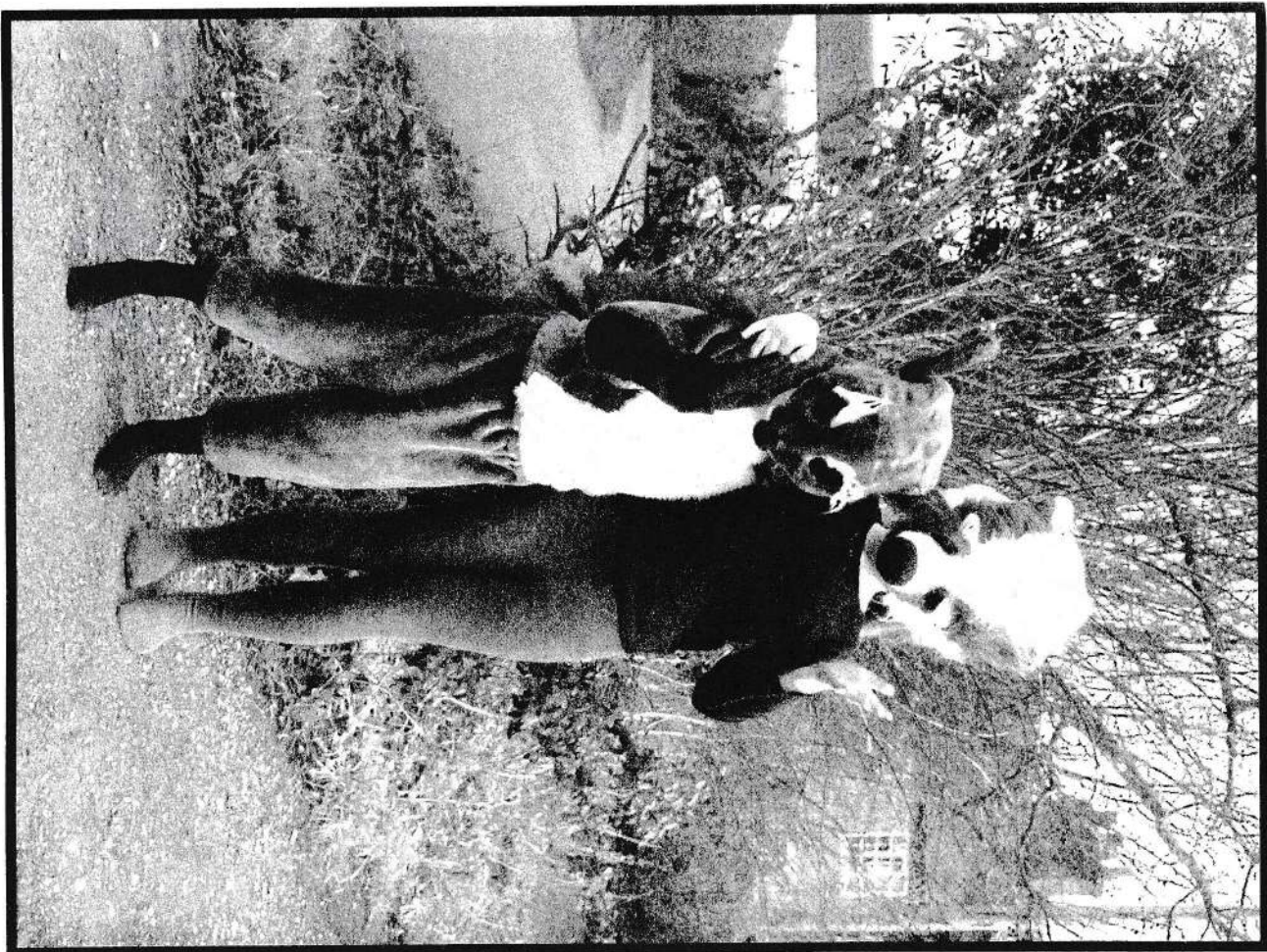



Cast List

~~~~~

- |                                  |                                                 |
|----------------------------------|-------------------------------------------------|
| Snow White                       | Vicky Lambley                                   |
| The Evil Queen (& Crone)         | Stella Walker                                   |
| (Daily) Mirror                   | Val Faulks                                      |
| Albert                           | Jackie Haynes                                   |
| ( <i>Court Chamberlain</i> )     | Dennis Tarry                                    |
| Dame Goodness-Me                 | David and Becky Malpas                          |
| ( <i>Royal Housekeeper</i> )     | Emma Scarborough                                |
| Topp & Botton                    | Mike Thompson                                   |
| ( <i>Court jesters</i> )         |                                                 |
| Prince Rupert                    |                                                 |
| Eric                             |                                                 |
| ( <i>son of the Evil Queen</i> ) | Michael Knight                                  |
| Seven Grumpy Old Men:            | John Scarborough                                |
| Grumpy Grumpy                    | Dirk Van der Wardt                              |
| Grumpy Doc                       | Andy Baker                                      |
| Grumpy Dopey                     | Mhairi Naismith                                 |
| Grumpy Happy                     | Philippa Jacks                                  |
| Grumpy Bashful                   | Tina Cumbellack                                 |
| Grumpy Sleepy                    | Janice Thompson                                 |
| Grumpy Sneazy                    | Tony Walker                                     |
| Lady Penelope                    | Caroline Morling                                |
| Parker                           | Philippa Jacks, Tina Cumbellack,                |
| Wolf                             | Polly Murray, Tom Murray                        |
| Crowd                            |                                                 |
| Woodland Creatures               | Children of the cast: Olivia Thompson, Lizzie & |
|                                  | Katie Fraser, Alysha & Jamie Hetherington, Kate |
|                                  | & Tom Scarborough, Ellena Frost, Charlotte      |
|                                  | Faulks, Kate Murray, Kirsty Reeves              |
| Daz White                        | Jo White                                        |
| Whiter than White                | Amy Frost                                       |
| Piano                            | Cathy Hetherington & Liz Vear                   |
| Sound Effects                    | Caroline Samworth                               |
| Choreography                     | Janice Thompson                                 |
| Props & Scenery                  | Bob & Mary-Anne Naismith                        |
| Curtains                         | Kirsty Hyndes, Polly & Tom Murray               |
| Costumes                         | Barbara McEwen                                  |
| Lighting                         | Chris White                                     |
| Ticket Sales                     | Lynne Knight                                    |
| Director                         | Jane Fraser                                     |



# HORTOR'S NURSERY &

## FARM SHOP



Open Daily 8.00am - 5.00pm  
Sundays 9.00am - noon



Wide Variety ~ Fresh Produce ~ High

Quality

~ Fruit ~ Vegetables ~ Flowers ~ Plants ~

~ Friendly & Knowledgeable Staff ~

(some dairy and other foodstuffs)



Hickling Lane, Kinoulton. Tel. 01949 81312

# Hortor's Recipes

## Vegetable Biryani

- |                                 |                                              |
|---------------------------------|----------------------------------------------|
| 250g (8oz) basmati rice, rinsed | 300ml (1/2 pint) vegetable stock             |
| 6 tabs sunflower oil            | 4 ripe tomatoes, skinned, deseeded and diced |
| 2 large onions, thinly sliced   | 175g (6oz) cauliflower florets               |
| 2 garlic cloves, crushed        | 125g (4oz) frozen peas, thawed               |
| 2 tsp grated fresh root ginger  | 50g (2oz) cashew nuts, toasted               |
| 250g (8oz) sweet potato, diced  | 2 tabs chopped fresh coriander               |
| 2 large carrots, diced          | Salt and pepper                              |
| 1 tab curry paste               | 2 hard-boiled eggs, quartered, to serve      |
| 2 tsp ground turmeric           |                                              |
| 1 tsp ground cinnamon           |                                              |
| 1 tsp chilli powder             |                                              |

Bring a large saucepan of salted water to the boil, add the basmati rice and return to simmer. Cook gently for 5 minutes. Drain, refresh under cold water and drain again. Spread the rice out on a large baking sheet and set aside to dry.

Heat 2 tabs of oil in a frying pan, add half the onion and fry over a medium heat for 10 minutes until very crisp and golden. Remove and drain on paper towels. Reserve for garnishing.

Add the remaining oil to the pan and fry the remaining onion with the garlic and ginger for 5 minutes. Add the potato, carrots and spices and fry for a further 10 minutes until light golden.

Add the stock and tomatoes, bring to the boil, cover and simmer gently for 20 minutes. Add the cauliflower and peas and cook for a further 8-10 minutes until all the vegetables are tender.

Stir in the rice, cashew nuts and coriander. Cook, stirring, for 3 minutes, then cover and remove from the heat. Leave to stand for 5 minutes before serving with the egg quarters.

# WILLIAM HEERCOCK

FOR ALL YOUR BUILDING

AND DIY SUPPLIES

SLABS ❖ AGGREGATES  
WALLING ❖ CEMENT  
BRICKS ❖ BLOCKS  
ROOFING ❖ FENCING  
ANY AMOUNTS CATERED FOR



FULL RANGE  
COAL &  
SMOKELESS FUEL

for delivery  
or collection

MON - FRI: 7.30am - 5.00pm / SAT: 8.00am - 12.30pm

The Depot Airfield  
Dalby Road  
Melton Mowbray

Tel: 01664 500947  
Fax: 01664 410650



# DOG FOULING

*From the Parish Council*

## **Dog Fouling - Main Street**

Recently a number of complaints have been received by the Parish Council with regard to the problem of dog fouling, particularly along Main Street in the village. The Parish Council would like to remind people that dog fouling is an offence and would be grateful if owners or those people walking dogs could remove any dog mess left by dogs they are responsible for.

*From a Resident*

## **Health risks associated with dog fouling**

The incidence of dog fouling within the village has reached unacceptable proportions. Many of us have dogs and enjoy the company and pleasure they bring to our lives, however most of the areas that make Hickling so special are now becoming danger zones for our children. The towpath along the canal and the main roads and pavements within the village are blighted by this public menace.

As responsible dog owners please always pick up after your dogs, it only takes a couple of seconds to do this and means that you are not breaking the law by allowing your dog to foul in a public place.

A public place means land to which the public has access within built up areas in the Borough which includes roads with a speed limit of 40mph or less and amenity open spaces managed by Rushcliffe Borough Council. This includes the whole of the Grantham Canal towing path within the Borough of Rushcliffe.

The Council recently prosecuted a Rushcliffe resident who allowed his dog to foul in Alford Road Playing Fields, West Bridgford. When

asked to clean up the mess he refused. He also refused to give his name and address to allow a fixed penalty ticket to be issued. The Council took the offender to court instead and as a result, he was fined £250. An expensive mistake to make and one which he is unlikely to make again.

As well as being unpleasant and unsightly, the main purpose of the law requiring people to pick up dog's mess is to control the public health risk posed by the parasite toxocara which can cause blindness if swallowed. Although the parasite can be found in cats, its main host is the dog, and its eggs, which can remain viable for up to 2 years are found in dog's faeces. If the faeces are left in parks, paths, verges, sandpits or play areas, they can be picked up on shoes, children's hands, the wheels of pushchairs, wheelchairs etc. It may take weeks or months after swallowing these eggs for symptoms to develop which can last for a year or more and include one or more of the following: headache, fever, sore throat, aching limbs, abdominal pain, sleep disturbance, listlessness, pneumonia, asthma. Eye symptoms are not always present although blindness resulting from toxocariasis affects around 100 people a year and may develop 4-10 years after the initial infection. The main group of people at risk are children who play where irresponsible dog owners have allowed their dogs to foul without clearing it up afterwards. Fortunately the disease can be controlled if the faeces are disposed of immediately in a responsible manner.

As other animals are not a host for toxocara and are also as likely to be fouling areas where the public walk or play, the legislation does not extend to clearing up after other animals.

You cannot catch toxocariasis from an infected human being, only from the faeces of an infected animal - usually a dog.

Always wash you hands after handling animals or soil and before touching food.

**So please let's make Hickling a cleaner and safer environment for everyone.**





## LANGAR HALL

Langar Nottinghamshire NG13 9HG.  
Telephone Harby (01949) 860559 Fax (01949) 86105  
web-site: [www.langarhall.com](http://www.langarhall.com) E-mail: [langarhall-hotel@ndirect.co.uk](mailto:langarhall-hotel@ndirect.co.uk)

### BEAUTIFUL BEDROOMS

*10 comfortable en-suite bedrooms*

### LOVELY FOR LUNCH

*Monday - Thursday two courses £13.50*

*Friday - Saturday two courses £17.50*

*Sunday Lunch three courses & coffee £24.50*

### MARVELLOUS FOR MEETINGS

*Small private meetings in the study or Indian room*

### PERFECT FOR PARTIES

*Private dining rooms for up to 22 guests*

### WONDERFUL FOR WEDDINGS

*Licensed for civil marriages,*

*Specialising in small, informal weddings*

*3 AA stars 2 AA rosettes*

*ETB 3 stars highly commended*

## WOMEN'S INSTITUTE

Our Annual Meeting was held on 17th March when the new President for next year was appointed. Jean Spencer will be the new President and we wish her well for the coming year. I have every confidence that she will make less mistakes than I have done, even if she is only "learning" the job!

We have an enthusiastic group of members and I'm sure we will have a rewarding time.

The WI movement has been in England for 90 years and we will be celebrating this achievement during the coming year. If you are wondering whether to join us I would say definitely YES. We have a full, interesting programme planned with several competitions and exhibitions with the competition winner being awarded a silver cup at the end of the year. This year the cup is sitting on my dresser for 6 months as Elizabeth Davey and I shared the same number of points. Linda Davey, one of the Notts Federation Executive Committee members, oversaw the meeting and Jean's appointment and then went on to give us an insight into her childhood interest in butterflies and why she was in charge of the recent survey into these pretty creatures.

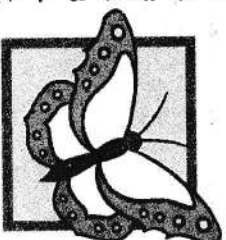

After lovely refreshments, served by the retiring committee, we said goodnight. A short committee meeting afterwards appointed Judith Harrison and Sue Sexton as Secretary and Treasurer again. This will be my last report as President, my thanks to all members who have been so loyal over the last four years.

Gweneth Cane

(Honorary President)



## THE VALE PHYSIOTHERAPY And Sports Injury Clinic

*Established 1986*

Practice Principal H. Elizabeth Smith

CARNEL COTTAGE, MAIN STREET, HICKLING, MELTON MOWBRAY LE14 3AH

Attractive new facilities of long-established practice in the village

Now consists of a team of six chartered and state-registered physiotherapists with a wide range of individual specialisms to

provide treatment for

**SPORTS INJURIES; NECK and BACK PAIN; HAND and FOOT PAIN;**

**WOMEN'S HEALTH; GENERAL REHABILITATION;**

**ACUPUNCTURE FOR PAIN RELIEF**

Telephone/fax 01664 822234 for an early appointment



## Trent Upholsteries Ltd. Master Upholsters

Reupholstery Specialists and

Manufacturers of Quality Upholstery.

Member of the Association of Master Upholsters.

Select from our large range of fabrics and trimmings.

Traditional and modern upholstery methods.

Hand built upholstery to your measurements using beech frames and coil springing.

**Trent House, St. Peter's Street,**

**off Ilkeston Rd. Nottingham. NG7 3FF.**

**Telephone: 0115 978 6699**

**Fax: 0115 978 6737**

Visit our showroom or phone and ask for advice.

Private car parking.

## The Royal British Legion Vale of Belvoir Branch

I did state in the last edition of this newsletter that the Kinoulton Village Sign would be completed very soon. Unfortunately, in spite of our best efforts, this has not yet been possible and we would like to apologise to so many of you who have supported our efforts for this most disappointing delay. We sincerely hope that Kinoulton will very soon have a sign that will enhance the village.

We have arranged a special outing to Belvoir Castle on Saturday 30th April 2005. The cost will be £4.00 per person instead of the usual \$6.50. We will be meeting in The Neville Arms car park at 11.30am, aiming to arrive at the castle at approximately 12.15pm. This will be in good time for lunch or snacks, as desired. After lunch we can choose to have a guided tour or "do our own thing". Transport will be provided by members of The Legion but it would help if you are able to assist with spare car space. We do not need payment in advance but would be most grateful if you would let me know *by Saturday 9th April* if you would like to join our party (tel: 01949 81168).

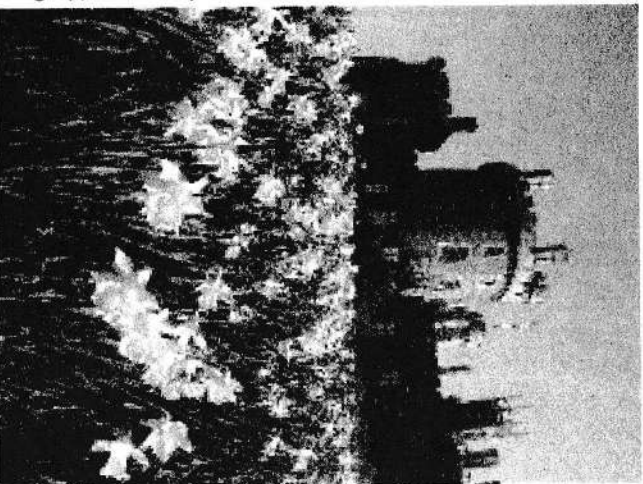

Best wishes to you all

*John Burn*

Secretary



# Keyworth Optical Ltd

Community Opticians

Friendly, professional eye care

Moschino - D&G - Hugo

Oasis - etc



75 The Parade

Wolds Drive

Keyworth

0115 937 3635

# £20.00\*

## OFF

Any complete pair of glasses costing £60.00 or more with this voucher

\* Not valid with NHS vouchers  
One voucher per transaction



Keyworth Optical will open its doors on Tuesday 29th March 2005. As a new, modern practice, with up to date equipment and fully trained and qualified staff, we hope to offer a true community eye care service. Kelly and Anne, our optical advisers, have been fully trained to offer you the best advice possible in your choice of spectacles - from the most suitable lens for your needs, to the colour and shape of frame to suit you.

Our Optician has worked both in the community and in the hospital children's eye service. We also offer specialist advice for those with severe sight difficulties requiring magnifiers or more complex solutions to their visual problems.

We offer a wide range of frame choices - from complete single vision spectacles at £59\* and complete varifocals at £99\* to designer frames and specialist lenses to suit the most complex of prescriptions. Contact lens patients are also catered for and we have a specialist Contact Lens Optician available for consultation by appointment.

We also stock specialist prescription sports and safety eyewear and a prescription sunglass range. So why not ring and book your appointment or just come down to meet us?  
\* Certain ranges only

# Glasses

A selection of poems from John Hegley's classic collection 'Glad to Wear Glasses'.

If you ever get the chance to hear him reciting his poetry live, grab it!

### Lying about your eyesight

I don't like contact lenses  
and can you wonder why  
if you want to put one in  
you have to poke yourself in the eye  
and then they make you cry  
especially when they get around the  
back of your eyeball  
they're blinking horrible  
don't give them any space  
in your face  
face up to your glasses

### Poem about my glasses

I look after my spectacles  
because they look after me  
without my spectacles  
where would I be  
I'd probably be standing here  
but I'd have a job to see  
properly

### Poem about losing my glasses

the place is unfamiliar  
my face is bare  
I've mislaid my glasses  
I've looked in my glasses case  
but they're not there  
and I need my glasses  
to find my glasses  
but I'll be alright  
I've got a spare pair  
somewhere

### Why I didn't get you a valentine's card

(not about glasses ...)  
because I'm into saving trees  
because my declarations are not determined by the  
calendar  
because ultimately my heart is my own  
because I forgot.

### April Fools

(also not about glasses ...)

in France they say  
poissons d'Avril  
in England  
they don't  
a good moment to pick  
for an April Fool's day trick  
is when it is unexpected  
like early October

### Grandma's glasses

my grandmother used to say  
before you moan  
about the muck on someone else's glasses  
make sure you're not on about the muck on your own  
her glasses were filthy



# Vale Electricians

## Electrical Contractors

Specialists in all types of Industrial,  
Commercial and Domestic Installation

1a Station Lane, Old Dalby,

Leicestershire LE14 3LR

Telephone (01664) 822 217

National Inspection Council for  
Electrical Installation Contracting  
**njc eic**  
APPROVED CONTRACTOR



## Creative Curtains

MADE TO MEASURE SOFT FURNISHINGS

'TWIN TREES,' PARADISE LANE,

OLD DALBY.

01664 822475

## A.R. & C.A. PEET

MULTIFUEL, WOODBURNING & GAS STOVES

ROOM HEATERS, COOKERS, BOILERS, LINERS AND FLUE PIPES

TEL: TONY OR CAROLYN ON 01664 822397  
HOME FARM, MAIN STREET, HICKLING

## MRS MURDEN'S NURSERY RHYME QUIZ

- |                                                       |                                                                    |
|-------------------------------------------------------|--------------------------------------------------------------------|
| 1. The clock struck one.<br>And they'll come home.    | 11. And a merry old soul was he.<br>12. And put it in a box.       |
| 2. The cupboard was bare.<br>We all fall down.        | 13. His wife could eat no lean.<br>14. The maid was in the garden. |
| 3. Three bags full.<br>Bells on her fingers.          | 15. The cradle will fall.<br>16. Like a diamond in the sky.        |
| 4. And home did trot.<br>I've been to London.         | 17. The little dog laughed.<br>18. Fly away Paul.                  |
| 5. And sat down beside her.<br>And pulled out a plum. | 19. Cockle shells.<br>20. And whipped her little daughter.         |

There is a change of entry, you will only have two weeks to do it in. Hope we will get more solutions this time. Date of return of quiz 10th April. To: Mrs Murden, "Westholme", Main Street, Hickling.

Answers to Mrs Murden's Countryside Quiz  
(see page 25 of the last issue)

1. Reed bed
2. Bats
3. Combine
4. Ride
5. Green
6. Ditch
7. Honeysuckle
8. Farm
9. Tow path
10. Owl

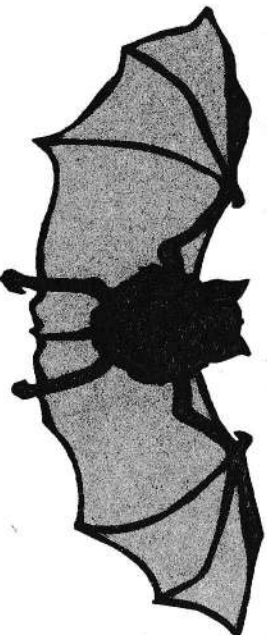

11. Duck pond
12. Blue bell wood
13. Weather vane
14. Maize
15. Slips
16. Parsonage
17. Garden party
18. Rubbish tip
19. Lychgate
20. Maypole

The winner was A. Parker in a tie drawn at WI Committee Meeting.



## Co-operative Funeralcare

Local people giving extraordinary care

**Because we're local WE understand the needs of local people**

At Co-operative Funeralcare our emphasis is on understanding. It is through being part of the local community that we have come to understand your needs and design our service to exactly match those needs.

• 24 hour service • Pre-payment plans available • Caring & professional  
• Memorial masonry

All enquiries are handled personally by Pam Brooker

85 The Parade, Wolds Drive, Keyworth

0115 937 4437

[www.co-operativefuneralcare.com](http://www.co-operativefuneralcare.com)



# NG12

# NG12

*Health & Beauty*

*Health & Beauty*

38 Burnside Grove • Telford • Nottingham • NG12 4EB

Unisex Salon - Treatments include:

|                                   |                                  |
|-----------------------------------|----------------------------------|
| Facials                           | Lash & Brow tinting              |
| Waxing                            | Ear Piercing                     |
| Manicures                         | Electrolysis                     |
| Pedicures                         | Make up / Lessons                |
| Paraffin Wax treatments           | Bridal packages                  |
| Nail Extensions                   | Special 1/2 day packages         |
| Back & Neck massage               | St. Tropez fake tan              |
| Full Body massage                 | Sunshower                        |
| Prescriptive Aromatherapy massage | We accept all major credit cards |
| Indian Head massage               |                                  |
| Reflexology                       |                                  |
| Hopi Ear candles                  |                                  |

Tel: 0115 937 7111

## Hickling Village Hall Events

Since the last issue of The Hickling Standard there have been three "audience" events at the Hall.

First there was the pantomime, about which I expect there will be a separate article (and maybe photographs) so I will not steal their thunder. Suffice to say it was a very enjoyable production and well supported. As usual tickets were at a premium and sold fast. We have wealth of "acting" talent in this Parish (and a number were not acting!) plus there was Tony Walker. What will he appear as next time?

The beginning of March saw a visit by Duncan Walsh Atkins and Tim FitzHigham from the London area who were (and still are) touring the country with their show "At the Drop of a Hippopotamus". This was an evening of Flanders and Swann, that famous duo of piano and song, with titles about this, that and a variety of animals, including the hippo. Our duo that evening certainly gave us a memorable show and were very true to the original pair who were at their height in the 1950s and 60s.

Two weeks later saw a very different act, a trio of "lads" from Newcastle upon Tyne calling themselves "The Old Rope String Band". Their entertainment was a variety of music and comedy, using a variety of instruments and objects to give us an evening of unforgettable slapstick humour. Their audience was to be heard some distance away with their laughing and cheering. Anyone on the front row certainly wondered whether they had chosen their seats wisely once the show started. Dorothy Chahal for one was included in their humour and was showered in dried peas but she feared it might have been something far worse. Then one of the trio, held by his comrades, upside down, played his accordion whilst his head was submerged in a bowl of water! At first I actually thought he was going to attempt to dive into the water but we were spared that spectacle. I have never known the audience enjoy themselves more!

Both these events were booked through the Village Ventures scheme, supported by Rushcliffe Borough Council. We have had various events in the past through this scheme and will do so in the future so watch the adverts in The Standard, on notice boards and through your door and do please support us. It will be an evening to remember, I promise.

In May, 21st to be precise, we are planning an event to celebrate the Pearl Anniversary of the Village Hall so watch this space and the adverts and come along and have a good time.

*Roger Stanley*

Chairman, Hickling Village Hall Committee



## VALETING SERVICES

Your Local Mobile Valeting Company

Car Wash  
Mini Valets  
Full Valets



TEL: (01949) 815777 OR MOB: 07951 462273

## House/Pet Sitter

Horse rider. Reliable, experienced.

Refs available.

Public liability insurance.

Tel: 01509 674761

[www.arsigns.co.uk](http://www.arsigns.co.uk)

# arsigns

Vehicle Livery

Building Signs

Banners & Flags

Telephone 0800100 arsigns

## Peter and Gwen Cane

(Otherwise Known as "Cane and Able")

The end of February this year saw the Canes give up the role of caretaker at the Village Hall.

As many will know, Peter Cane had held that position for a number of years until health problems caused his "premature" retirement at the beginning of 2004. Not to be outdone, Gwen then rode to our rescue. Already a Committee member, she became caretaker and carried on where Peter had left off. Only an imminent move to be with their daughter and family has caused their tenure at the Hall to come to an end.

Thank you both for all your hard work over the years in keeping the Hall looking so "spic and span". We shall certainly miss you both for all your toil and trouble.

Best wishes for the future.

*Roger Stanley*  
Chairman, Hickling Village Hall Committee

## Job Vacancy

(Cane and Able Mark 33)

Hickling Village Hall needs you!

Are you able to keep me looking clean and tidy?

This would only mean part-time hours of your choosing.

Job sharing is a possibility.

And you will be rewarded for your efforts.

Please contact my Chairman\* for further details.

\* Roger Stanley on 822661



**SKIP HIRE**

**FAULK'S WASTE SERVICES**

**We're Competitive because we're local**

- Domestic & Industrial
- Fully Licensed Carrier
- No Hidden Extras
- Reliable Service

**01664 822797**

The Wharf, Main Street, Hickling, Leics.

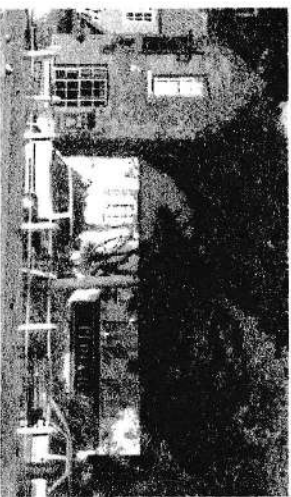

## The Plough Inn

Main Street, Hickling, Leicestershire LE14 3AH  
Tel: 01664 822225

**Mark and Ruth welcome you to their traditional country pub**

- Two bars and (non-smoking) snug. Pool room. Large garden.
- Cask conditioned beers.
- Home cooked food.
- Lunchtime meals.
- Evening meals.
- Tea and coffee served.

Open all day Friday, Saturday and Sunday from 12.00.  
Monday to Thursday 12.00-3.00 and 5.30-11.00

## HICKLING GETS ITS VERY OWN PLAQUE

As the village has obtained so many Awards for All Lottery grants, at the last count it was six, we have been given a blue, oval plaque. Although not quite in the English Heritage league, it is at least made of metal and not plastic. It will be placed, nay erected, in a prime location in the Village Hall, for all to admire, and comes with its very own erection instructions and with two, plastic-coated, blue screws.



If you would like to impress your neighbours, you may have your photograph taken next to the plaque. If you wish to do this, please contact Roger Stanley, who will be pleased to arrange for a sitting.

## HICKLING STANDARD AGM

Every year the Hickling Standard has an AGM, every year we invite all and sundry and offer them free beer (or beer substitute) and every year only one person not on the committee turns up. It's been like this ever since we started, even though we now all clean our teeth and occasionally have a bath.

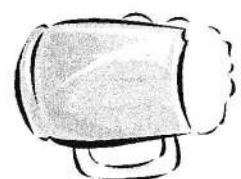

I know you are afraid that, if you attend such an august occasion that you life will never be the same again and that you will be expected to walk the rainy streets and drum up sales. But it's not like that. All you have to do is come along, drink some free beer and then go home and thank your lucky stars that you might never need to speak to any members of the committee for another year.

There is no trick – the beer really is free. All you have to do is guess which night we are having the AGM. Actually it is on **Tuesday, April 5<sup>th</sup> at 8 pm in the Plough.**



## CHURCH SERVICES

April – June 2005

| DATE DAY     | HICKLING                    | KINOULTON                                                                        | UPPER BROUGHTON                                                                    |
|--------------|-----------------------------|----------------------------------------------------------------------------------|------------------------------------------------------------------------------------|
| <b>APRIL</b> |                             |                                                                                  |                                                                                    |
| 3            | 2 <sup>nd</sup> of Easter   | 11.00 Holy Communion                                                             | 9.15 Holy Communion                                                                |
|              |                             |                                                                                  | 10.45 Sunday Crew<br><u>4.00 Evensong followed<br/>by Easter Vestry &amp; APCM</u> |
| 5            | Tuesday                     | <u>7.30pm Easter Vestry &amp; APCM</u>                                           |                                                                                    |
| 10           | 3 <sup>rd</sup> of Easter   | 6.30 Songs of Praise                                                             | 11.00 Family Service<br>& Baptism                                                  |
|              |                             |                                                                                  | 9.30 Holy Communion                                                                |
| 13           | Wednesday                   | <u>7.30pm Easter Vestry &amp; APCM</u>                                           |                                                                                    |
| 17           | 4 <sup>th</sup> of Easter   | 11.00 Family Service                                                             | 9.15 Holy Communion<br>11.00 'Slugs'                                               |
|              |                             |                                                                                  | 10.45 Family Service                                                               |
| 24           | 5 <sup>th</sup> of Easter   | 6.30 Evensong                                                                    | 11.00 Morning Prayer                                                               |
|              |                             |                                                                                  | 9.30 Holy Communion                                                                |
| <b>MAY</b>   |                             |                                                                                  |                                                                                    |
| 1            | 6 <sup>th</sup> of Easter   | 11.00 Holy Communion                                                             | 9.15 Holy Communion                                                                |
|              |                             |                                                                                  | 10.45 Sunday Crew<br>6.30 Evensong                                                 |
| 5            | Ascension Day               | 7.30pm Holy Communion                                                            |                                                                                    |
| 8            | 7 <sup>th</sup> of Easter   | 6.30 Evensong                                                                    | 11.00 Family Service                                                               |
|              |                             |                                                                                  | 9.30 Holy Communion                                                                |
| 15           | Pentecost                   | 11.00 Family Service                                                             | 9.15 Holy Communion<br>11.00 'Slugs'                                               |
|              |                             |                                                                                  | 10.45 Family Service                                                               |
| 22           | Trinity Sunday              | 6.30 Songs of Praise                                                             | 11.00 Morning Prayer                                                               |
|              |                             |                                                                                  | 9.30 Holy Communion                                                                |
| 29           | 1 <sup>st</sup> aft Trinity | 5 <sup>th</sup> Sunday United Service at Upper Broughton<br>10.30 Holy Communion |                                                                                    |
| <b>JUNE</b>  |                             |                                                                                  |                                                                                    |
| 5            | 2 <sup>nd</sup> aft Trinity | 11.00 Holy Communion                                                             | 9.15 Holy Communion                                                                |
|              |                             |                                                                                  | 10.45 Sunday Crew<br>6.30 Evensong                                                 |

\*\*\*\*\*

### ROTAS FOR APRIL – MAY 2005

| DATE    | FLOWERS         | CLEANING              | REFRESHMENTS                      | SIDESMAN  |
|---------|-----------------|-----------------------|-----------------------------------|-----------|
| 3 April | Mrs J Harrison  | Mrs Simpson/Haines    | Mrs Vear/Tarry                    | Mr Watts  |
| 10      | Mrs A Walker    | Mrs Walker/Chahal     |                                   | Mr Faulks |
| 17      | Mrs M Simpson   | Mrs Sexton/Wood       | Mrs Sexton                        | Mrs Wood  |
| 24      | Mrs J Watts     | Mrs Brown/Kargl       |                                   | Mr Malpas |
| 1 May   | Mrs E Vear      | Mrs Collishaw/Herrick | Mrs Parkes/Wood                   | Mrs Wood  |
| 8       | Mrs E Parkes    | Mrs Parkes/Faulks     |                                   | Mr Faulks |
| 15      | Mrs M Wood      | Mrs Simpson/Haines    | Mrs Simpson                       | Mrs Wood  |
| 22      | Mrs G Collishaw | Mrs Walker/Chahal     |                                   | Mr Malpas |
| 29      |                 | Mrs Sexton/Wood       | united Service at Upper Broughton |           |
| 5 June  | Mrs M Simpson   | Mrs Brown/Kargl       | Mrs Vear/Tarry                    | Mr Watts  |

If the date you are rostered for is not convenient please arrange a swap. Thank you for helping keep the Church cared for and welcoming!

The **Easter Vestry and Annual Parochial Church Meeting** take place on **Tuesday 5<sup>th</sup> April at 7.30pm** in the Church. You are welcome to come to the meetings to hear the work of the Church in the last year; to elect Churchwardens and members of the PCC if you are on the Church Electoral Roll.



## Making the X count.

'You get the leaders you deserve.' The quote attributed to John Adams has been used not only to dismiss the dissatisfied but also to encourage participation in the democratic process. It is being widely assumed that there will be a general election on 5<sup>th</sup> May; certainly the political arguments (slanging matches?) are being well rehearsed already.

One Westminster watcher has pointed out that 'the vast majority of winning candidates will wing their way to Westminster with the support of less than half of those who vote.' Or, put it another way, fewer than one quarter of the population will elect our next government! To me that is incredible! Some will say that is because of our 'first past the post' system. But another reason for this is voter apathy. Have we become such a relaxed democracy that we cannot be bothered to make the effort to have our say at the right time? Or is it that we think we cannot make a difference, that our vote will be wasted because we support one of the less favoured parties in our particular area?

People power is on the up in our world. We have seen the 'orange revolution' in the Ukraine where the huge numbers of protestors brought about a rerun of the election. As I write we are seeing something similar in Lebanon. In countries where the freedom to vote has been denied for years people rejoice to exercise their vote. We might get very bored by the prolonged electioneering but do we have a right to complain afterwards if we take no part in the vote? The opposite of apathy is participation; that requires a minimum of reading the literature that will come through our letter boxes from the different parties, making up our minds and then going to vote. Our individual cross on the ballot paper is the enemy of apathy.

As we approach Easter I am reminded that the cross, God's mark, was the ultimate participation in world affairs. Certainly there was politics involved in that event and the exercise of power by the few. But the triumph of God broke all bounds on Easter Sunday with the Resurrection. In the power of the resurrection Christians are not only called to pray for those who govern, or seek to, but also we are called to participate fully and hold the powerful to account in matters of justice and mercy. The Cross is the enemy of apathy.

Stephanie Fahie

The Rectory Tel 01949 81657

## St. Luke's Parochial Church Council.

Welcome on board David Malpas as our new PCC Treasurer. Hope you stay with us for many years to come David!

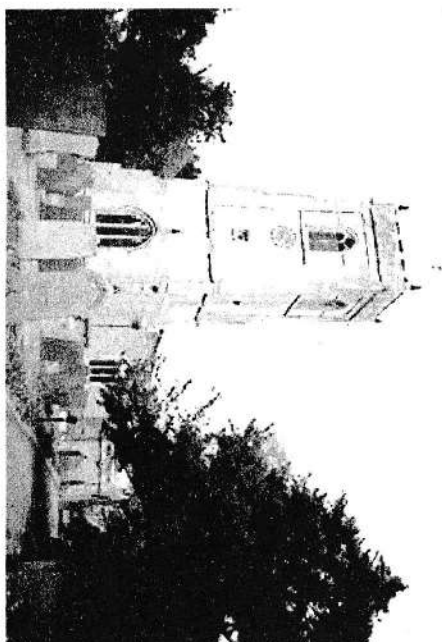

The lunch on Sunday was once again very enjoyable with £255 being made which will go towards the next phase of the re-glazing of the windows. Thank you to all those who helped in any way.

There will be a Church Jumble Sale on the 16th April so please have a good sort out of anything you no longer need. Donations of cakes or tombola prizes will also be gratefully received.

Thank you to everyone who gave donations to the floodlighting of the church. It is very much appreciated and people do like to see the Church lit up.

Thank you also to Richard Collishaw for the lovely new Church Notice Board which he has made for us. It is certainly a much needed replacement for the old one. Well done Richard!

There will be a Concert in Church sometime in June – date yet to be finalised so watch this space!

Once again, could friends or neighbours of newcomers to the village inform Richard or myself when they are expected to move in.

Our telephone numbers are:- Richard Collishaw 823069  
Margaret Wood 822257

Margaret & Richard, Churchwardens.



# HICKLING PARISH COUNCIL

Minutes of the meeting held on 25<sup>th</sup> January 2005

## Present

Councillors Naismith, Faulks, Walker, Combellaek, and Harrison

## Apologies

Councillors Sallis, Parkes, County Councillor Butler, Borough Councillor Keyworth

The minutes of the meeting held on the 7<sup>th</sup> December 2004 was signed as an accurate reflection of the meeting.

## Matters Arising

- The clerk updated the Councillors on the position re petitions. Councillor Butler is going to present the petitions to a full council meeting of Notts CC on 10<sup>th</sup> February. Approximately 200 signatures that have been collected.

- County Councillor Butler recommended that we approach the CC separately in our response to the Local Transport Plan correspondence read out at the last Parish Council meeting.

**Action: Clerk to fill out forms for funding initiatives in the village and send to Notts CC**

## Correspondence

- A letter from Rushcliffe Borough Council detailing changes to the Precept and Grant arrangements was read out.
- The long service award has been received for Mrs Muriel Simpson from NALC for her many years service as a Parish Councillor.

## Planning

- Planning permission was granted by Rushcliffe Borough Council for:

S&N Enterprises, Plough Inn, Hickling

**Ref: 04/01595/FUL**

Mr and Mrs McEwen, Cobblestones, Main Street, Hickling

**Ref: 04/01722/FUL**

Mr B Annable, Heather Cottage, Melton Road

**Ref: 04/01756/FUL**

Mr Doolan, Bowling Green Cottage, The Green, Hickling

**Ref: 04/01758/COU**

Mr and Mrs Clark, Cherry Trees, Main Street, Hickling

**Ref: 04/01702/FUL**

Mr Cowley, Dell Cottage, Green Lane, Hickling

**Ref: 04/01716/LBC**

Mr and Mrs Playle, Glebe Farm, Main Street, Hickling

**Ref: 04/01823/FUL**

New planning applications have been received for:

- Mr and Mrs Murray, Burnetts, Main Street, Hickling

**Ref: 04/01594/COU**

The Parish Council did not object

## Payments and receipts

- Receipts: £22.67 Interest on Capital Reserve
- Payments: £60.00 G Watts for repairs to cemetery path

£78.74 NALC annual subscriptions

**£138.74**

- Transfers £600.00 Capital Reserve to Current Account

Proposed: Coun, Faulks

Seconded: Coun, Harrison

- Balance on 25.01.05 Current Account £343.35

Capital Reserve £4635.25

## Cemetery

None

## AOB

- Dog fouling has been reported as a problem by residents along Main Street in particular.

**Action: Clerk to put notice in next newsletter and to contact Police and Highways about dealing with the culprits.**

- Precept. The Council has requested a Precept of £2,300. This figure will allow the Parish Council to take account of increases in its insurance premium and any increases in the maintenance contract for Parish land and the cemetery in the next financial year.

**Action: Clerk to send precept request to Rushcliffe Borough Council.**

- Cemetery maintenance. This needs to go out to tender as per our risk assessment findings.

**Action: Clerk to produce a new tender document to be reviewed at next meeting.**

- It was requested whether we could contact Notts Highways to consider a 7.5 tonne weight limit on Bridegate Lane, Main Street and Clawson Lane.

**Action: Clerk to write to Notts Highways**

- It was requested if a gritting bin could be located outside the village hall as currently the grit is dumped on the verge at the front which is unsightly and has killed the grass.

**Action: Clerk to write to Notts Highways**

Date of Next Meeting

Tuesday 8<sup>th</sup> March 2005 at 7:45pm, St Lukes.

Meeting Closed at 9:05pm



email:kirsty@awomanstouch.co.uk  
website:www.womanstouch.co.uk

# Woman's Touch

DOMESTIC SERVICES

- Services
- Top to Bottom Cleaning on a regular or one off basis
  - On-Site Ironing
  - On-Site Laundry
  - Professional Babysitting
  - Builder's Cleans

Contact Kirsty Fletcher for an informal chat on 0773 645 3973

## Welcome

to Elsie Terry, who is moving to Ivy House, Hickling to live with her son and daughter-in-law, Andrew and Maggy.



# EXPRESS EMBROIDERY

Corporate, Leisure & Work-Wear Suppliers

*Sophie Richardson*  
Partner

www.express-embroidery.net

Office: 01664 822748    Mobile: 07733 226140  
Linford House, Bridegate Lane, Hickling Pastures,  
Melton Mowbray, Leicestershire, LE14 3QA

## Long Service Award

At the Parish Council meeting held on 8th March, Councillor Bob Naismith presented Mrs Muriel Simpson with her long service award. The award was given by Notts Association of Local Councils. Muriel served on the Parish Council for 26 years, for which the Parish Council gratefully thank her for her hard work and dedication over this long period.

Well done.

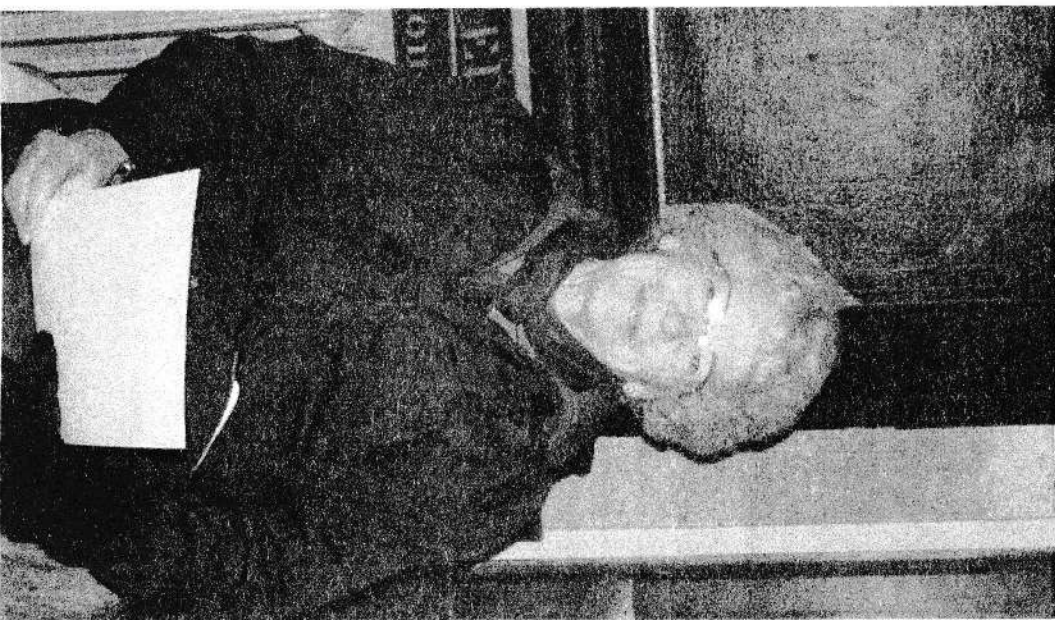







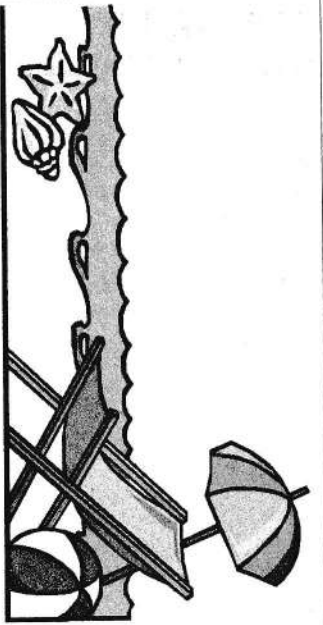

## KEYWORTH TRAVEL

For all your travel needs, we can book and arrange the following:

|                                   |           |
|-----------------------------------|-----------|
| Tailormade & Longhaul itineraries | Ferry     |
| Flight only                       | Car hire  |
| Hotels                            | Passport  |
| Package holidays                  | Cruises   |
| Travel Insurance                  | UK Breaks |
| Car Parking                       |           |
| Coaching Holidays                 |           |

And much much more....

8 MAIN STREET, KEYWORTH,  
NOTTS. NG12 5AD  
TEL: 0115 9374961  
FAX: 0115 9375909  
FULLY ABTA BONDED  
EMAIL: [adele.johnson@keyworthtravel.fsnet.co.uk](mailto:adele.johnson@keyworthtravel.fsnet.co.uk)

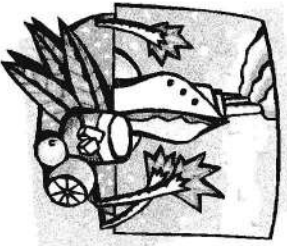

## Letters

### *To the Editor*

I no longer have to make a quick dash around the village looking for a new issue of the Hickling Standard only to be told that they have all been snapped up! These days a copy is routinely delivered to our house as soon as it is out of the press.

This newsletter is a very interesting read. Not only does it cover wide ranging topics touching many aspects of life at Hickling and beyond, they are also carefully edited and superbly presented. Its contents are informative in nature and they are full of fun. The ads act as a ready reference to the varied services provided by the local businesses and tradesmen. School and church activities are routinely covered in all their details.

The magazine helps to mobilise services to the immediate community and beyond for the benefit of those in need of assistance. Donations for charities are passed on with equal care to those in need. Its emergency contributions for the victims of the recent Tsunami deserve great credit. All in all, it fosters community spirit.

I congratulate the committee for this very wonderful production.

*Dr JHF Chowdhury*

[Thank you, Dr Chowdhury. And thank you also to all those of you who contribute the articles and information which Dr Chowdhury appreciates so much.—ed.]

*Not to the Editor*

Dear B&Q

My congratulations to your company on getting a yacht to leave the UK on 28th November 2004, sail 27,354 miles around the world and arrive back 72 days later.

Could you please let me know when the kitchen I ordered 96 days ago will be arriving from your warehouse 13 miles away?



# **A2** OFFICE PRODUCTS



Suppliers of:-

*Fax Machines, Printers, Typewriters,  
Laminators, Shredders, Calculators Etc.  
Cash Registers, Office Supplies & Stationery*

# 0115 937 6711

## www.a2officeproducts.co.uk

4 Bishops Close, Keyworth, Nottingham NG12 5LS

# Country Hairstyling

HAIR CARE FOR ALL THE FAMILY

OPENING HOURS

TUES, WED, THURS - 9:00 - 5:30

FRI - 9:00 - 7:00 SAT - 8:30 - 1:00

REDUCED RATES FOR SENIOR CITIZENS ON  
TUES, WED, THURS.



34  
BURNSIDE GROVE  
TOLLERTON, NOTTINGHAM

TEL: 0115 937 3990



## Hickling Pre-School

Hickling Pre-School needs a volunteer who we can call upon to help with any occasional jobs that might arise. If you can help, please contact Becky Overall on 01664 820190 for further details.

Date of next committee meeting to be held at Dawn Rowley's house, 12th April at 7.30pm. All welcome.

AGM - 18th May, Kinoulton Village Hall. This is an important date whereby the new Pre-School committee will be formed with the appointment of a new Chair, Secretary and Treasurer plus various other roles that need filling. The current committee will greatly reduce this term due to a high number of pre-school children moving onto school. We look forward to seeing new members join the committee.

It's good-bye to the boys this term as we see George Parris, Daniel Blackburn, Jamie Hetherington, Dominic Wright and Morgan Finn all leave to go to school after Easter. Good luck boys (and behave)!

Pre-school Open Day - Saturday 7th May 10am-12 noon at Hickling Village Hall. Staff and committee welcome all new and existing children and parents to the open morning. This is an excellent opportunity to discover what your children do at Pre-School (because they never tell you) and have a chat with the staff about your child's progress.

Pre-School Summer Outing to White Post Farm - Friday 8th July. Newsletter to follow with full details.

Does anyone have a gazebo they could lend to Pre-School for the Hickling Country Fair? Please let Dawn Rowley know (01949 81958).

Finally, a big thank you to the retiring committee members. Your contribution and effort have been greatly appreciated by all.



Established 1905

# F BAILEY & SON

*High-Class Family Butchers*  
UPPER BROUGHTON

Melton Mowbray



Pork Pies and  
Sausages a  
speciality

Tel: Melton Mowbray 822 216

\*\*\*\*\*  
Deliveries twice a week  
to surrounding villages

\*\*\*\*\*  
**DEEP FREEZE ORDERS DELIVERED**  
\*\*\*\*\*

*Hilary Dowson  
Salney Fields  
Colonel's Lane  
Upper Broughton*

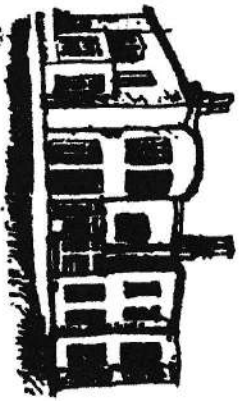

## *Bed and Breakfast*

*In a large old family house in a quiet position  
with magnificent views over the Vale of Belvoir*

*Most rooms have private facilities*

*Telephone 01664 822 204*

KINOULTON PTFA  
PRESENTS AN EVENING OF

## WINE AND WISDOM

SATURDAY 7<sup>TH</sup> MAY, 7.30PM FOR AN 8.00PM START  
KINOULTON VILLAGE HALL

PLOUGHMAN'S SUPPER  
BAR

TICKETS £6:00 PER PERSON  
TEAMS OF SIX

TICKETS AVAILABLE FROM  
EMMA SCARBOROUGH, 01664 823481  
OR ANITA WILKINSON, 01949 81256

## PARISH COUNCIL AGM

The AGM for Hickling Parish Council will be held on  
Thursday 28th April at 7.00pm in the Village Hall.

Everyone is welcome to attend and the Parish Council are  
keen to hold a discussion with parishoners on how they  
wish to see the Hickling village and Hickling Pastures de-  
velop and evolve in future years.

Your views will be most welcome.



# Sulney Nursery

Growers of high quality shrubs and trees at wholesale prices.

Hanging baskets and bedding plants available  
(will fill existing baskets).

Various promotions always on offer with expert advice available

when required.

Closed Sundays.

Station Road, Upper Broughton, Melton Mowbray.

Telephone 01664 822722 or visit our website

[www.carrierlandscaped.co.uk](http://www.carrierlandscaped.co.uk)

A division of CARRIER LANDSCAPES LTD. A Landscape and Design Service specializing in hard and soft landscaping. Free Quotations supplied.

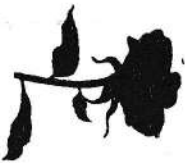

**NUMBER ONE**  
**BARBER SHOP**

**NOW OPEN!**

◆ SPECIAL RATES FOR OAP'S AND CHILDREN

◆ OPEN MON-SAT. LATE NIGHT FRIDAY (7pm)

◆ NO APPOINTMENTS NEEDED!

**COME AND SEE WHY WE'RE No.1**

1c Debdale Lane, Keyworth Tel. 9377305

## Hickling's Representation at Crufts 2005 George and Harvey – Show - Flat Coated Retrievers

Saturday March 12<sup>th</sup> was Gunddog day at Crufts and it was with some trepidation that we set off at 6.15am to join the other 23,000 dogs that were competing over the four days at Crufts.

George (Fordingham Make My Day) and Harvey (Astramist Fireshadow) had qualified to attend Crufts over the previous year by gaining points at various Open and Championship Shows. They were up against champions from all over the world and are still young so our expectations of the day were that they would behave themselves in the ring and not let us down, on this our first competitive visit to Crufts. George sometimes will not let the Judge look at his teeth and Harvey tends to get bored and stands yawning! The dogs get very excited when they see their bags being packed for a show, and although they hate getting up early (like us) we set off hoping that the traffic would not be too bad on the M42 and that we would be in plenty of time.

The atmosphere at the show was fantastic. We were benched next to the main ring where the obedience was taking place. The general public turned out in full and we spent a lot of time talking to people who were looking at all the breeds and asking questions. George and Harvey have never been fussed over so much in all their lives. We also had the chance to catch up with friends and it was a real social event.

Harvey went in the ring first in a class of twenty-one other Flat Coated Retrievers and we were thrilled when he was short listed in the top six. George behaved extremely well and let the judge look at his teeth. We had exceeded our expectations.

We have currently started obedience classes and working trials which we all enjoy - so watch this space!!!!

Chris and Trevor Whitmore



(continued page 49)



[www.flights-abroad.com](http://www.flights-abroad.com)

Your global travel agent



Visit us at Digital House The Square, Keyworth Nottingham

NG12 5GH

Tel +44 (0) 1159 375288 Fax +44 (0) 1159 375288

<mailto:sales@flights-abroad.com>



Or you can now book online at

<http://www.flights-abroad.com/>

Flights, packages, cruises accommodation, car hire,  
transfers,

Airport parking, airport hotels, coach & rail travel,  
travel money.

Worldwide Short break specialist.

Try us & see how much we can save you.



Agents for ATOL & ABTA holders for your financial protection.



## Hickling's Representation at Crufts 2005

**Zeta the Dark One** 9 Years **Patterdale x Jack Russell Terrier**  
**Oliver the Dark One** 3 Years **Patterdale x Jack Russell Terrier**

Zeta and Ollie compete regularly in agility competitions which is basically like show jumping for dogs with the addition of three contact obstacles, two tunnels and a row of weave poles.

Zeta and Ollie are two of the top mini (under 15" high) agility dogs in the country and can often be seen running up and down Green Lane to keep their fitness. As many friends have pointed out it should really be me doing the fitness training!!!!!!

Zeta and Ollie qualified, once again, for Crufts. This year Zeta had two clear rounds resulting in a second and seventh prize. Ollie was in the pairs competition and went so fast I could not keep up with him resulting in a faulted round. Never mind we will continue to try and qualify for major competitions and hope I get it right soon on the very big occasions which have so far just eluded us.

Did you see Zeta on TV? She was featured in the end credits of the BBC programme from Crufts on the Friday evening - barking as she ran over the 'A' frame and into the tunnel - her split second of TV fame.

Last year Zeta and Ollie became very consistent competitors and also qualified for the semi-finals of the Pedigree Mini Agility at the International Show Jumping Championships to be held at Olympia. Ollie won the semi-final so just before Christmas we went to London to compete - he went like the wind but unfortunately turned too sharply and missed a fence. He was on Euro Sport Live TV and proved very popular with the viewers. The next month he qualified for the 2005 semi-final by beating the Olympia winner by two-and-half seconds, which seeing it only took him 30 seconds to complete the course, looks good for the coming season if we can control our enthusiasm.

Angela Salles

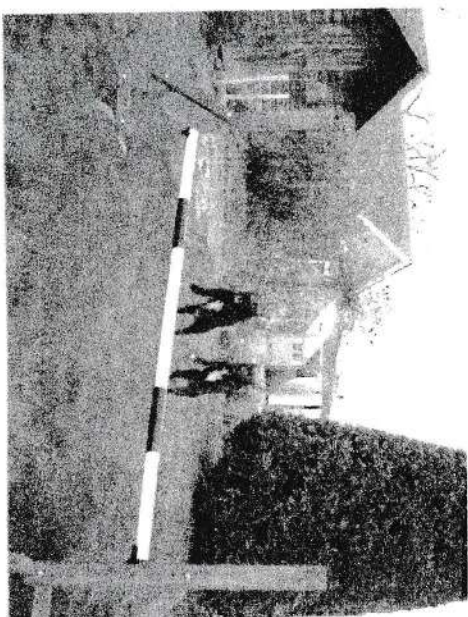



# Colston Bassett Primary School

## THANK YOU!

to everyone in Hickling (& elsewhere of course!) who supported our recent curling evening—we had

brilliant fun and raised over £700. We had a lovely reminder of how much the children appreciate these fundraising efforts ('cos it was tough enjoying ourselves so much y'know ...) when the school took delivery of new musical instruments this week - they especially like the BIG DRUM!!!

The big highlight of the term so far has to be **THE SNOW!!!** Days and days of the stuff! It didn't last very long at any one time but when it was there the children had a wonderful time. A delayed early morning school bell on a couple of occasions allowed pupils to explore 'developmental, extra-curricular activities', in other words who could roll the biggest snowball and other such serious challenges ... It also has to be said that the classrooms did look very snug and

### Dates for the Diary

|                     |                                                             |
|---------------------|-------------------------------------------------------------|
| April 6th (onwards) | Notts Forest Football sessions<br>(Wednesdays after school) |
| May 16th—20th       | Year 5/6 Youth Hostelling in<br>Hunstanton                  |
| June 18th           | (FOCBPTA) Summer Ball                                       |
| July 15th           | Sports Day & BBQ                                            |
| Tues July 19th      | School Open Afternoon                                       |
| (2pm—4pm)           |                                                             |

Contact Mrs Carol Cessford for more information, prospectus etc. 01949 81393

colourful with all those bright scarves, gloves and hats drying on radiators and there's nothing like warm hands when you re-embark on snowy adventures later in the day.

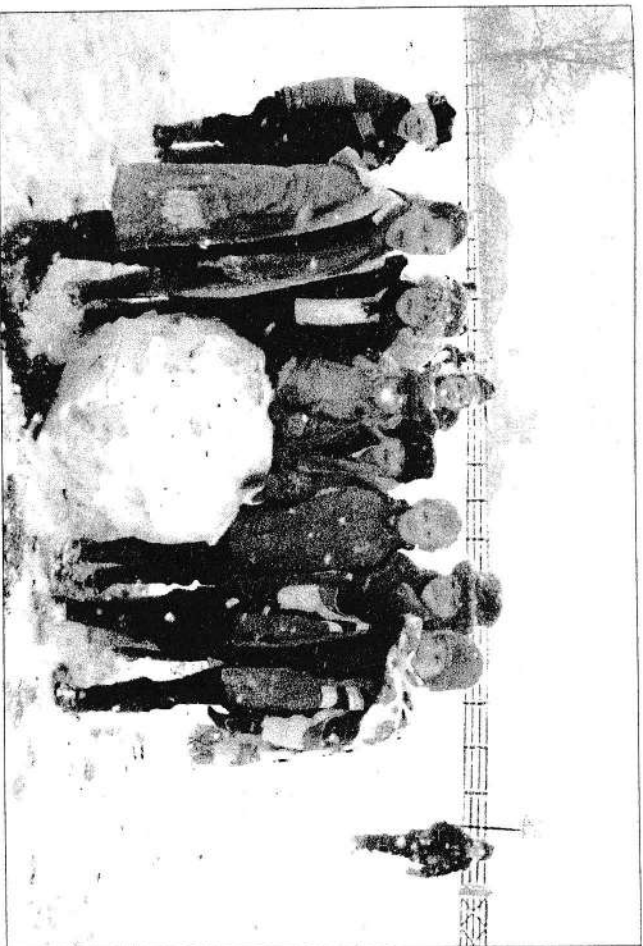

### Launch of our brand new WEBSITE

[www.colstonbassett.notts.sch.uk](http://www.colstonbassett.notts.sch.uk)

It has taken a lot of time and a huge amount of work but our website is now up and running. Parents and children owe Mrs Radcliffe a huge vote of thanks for creating it for us—please have a look and let us know what you think. There is full information about the school and our activities, the prospectus (which includes some examples of the children's work), loads of photos plus a brilliant section linking the site to a whole host of internet sites for homework and reference etc. We'll be adding more as time goes on, so any suggestions or comments are greatly welcomed!



# KEALY'S MOTORS



M.O.T's, BODY WORK,  
INSURANCE WORK, TYRES,  
EXHAUSTS, FREE QUOTES,  
FREE COLLECTION AND  
DELIVERY.

**PHONE SHAUN ON**

**01664 822072**

## HOST FAMILIES NEEDED

If you have an interest in foreign cultures and have the ability to get along with people from different backgrounds you may be interested in introducing your family to an overseas student.

Every year, more than 350 exchange students from 38 countries come to the United Kingdom to live with British host families and attend a local secondary school. Since 1979, the EF Foundation for Foreign Study has provided study abroad opportunities for more than 55,000 teenagers from around the world, supported by teachers, schools, host families and representatives.

Alastair is the local coordinator for EF. "Hosting visitors from abroad is a great way to share your culture and to learn about another. South Wolds School has been incredibly supportive and many pupils have already met students from Germany, Sweden and Japan."

Students come from Europe, Asia, North and South America and Australasia. Aged between 16 and 18, they stay for an academic year (or half-year) during which they are encouraged to participate fully in both school and community life.

As a local coordinator, Alastair helps to find host families, helps them choose compatible exchange students, provides both families and students with ongoing support and guidance and works closely with the school. EF Foundation is a non-profit organisation providing thousands of families the chance to extend a welcoming hand to a foreign student and it is hoped that there are people out there who will be the next to join our global family.



To learn more about hosting a foreign exchange student and bringing the world home, call Alastair on 01949 81246, EF Foundation for Foreign Study on 0800 389 5850 or visit [www.efoundation.org](http://www.efoundation.org).





"Nurturing the  
Seeds of Learning"

Open 7.30am - 6.00pm Monday to Friday

For children from 6 weeks to 8 years

3 and 4 year old Vouchers accepted

Fully Ofsted Registered

For further information phone Rebecca on 01949 81522

Or call in for a visit



**YOUR LOCAL INDEPENDENT  
DRY CLEANING SERVICE**

- Repairs and Alterations
- Day and Evening Wear
- Silks and Wedding Dresses
- Duvet, Eiderdowns and Sleeping Bags
- Laundered Shirts Service
- Free Removal, Collection and Re-Hanging of Curtains

13 Main Street, Keyworth, Nottingham NG12 5AA. Tel: (0115) 937 6599

## News from the Parish Council

### Changes to Highway Maintenance

As from April 2005 all highways matters (roads, pavements, footpaths, street lighting, verges, road drainage system and signage) will be dealt with by Notts County Council. If you wish to report any defects with any of these the new contact number is 0115 977 3377.

### Update: Petitions Regarding State of Roads

Towards the end of 2004 Hickling Parish Council gathered signatures from residents and visitors to the village. The petition asked people to support the motion that the roads and pavements in the village were in a poor state of repair. In total we secured over 200 signatures. The petition was handed over to our County Councillor, Mr Richard Butler. He presented the petition to a full County Council meeting on 10th February. The County Council are now obliged to respond in full to our petition and we expect to hear something within the next few weeks. We will publish a full copy of this letter when we receive it.

### Hickling Village Hall 150 Club Draw

24th February 2005

|     |     |                                                   |
|-----|-----|---------------------------------------------------|
| £80 | 171 | Mr D Chambers, Elm House, Hickling                |
| £60 | 9   | P Hartland, Fern Bank, Hickling                   |
| £40 | 142 | Mr and Mrs Hetherington, Yew Tree House, Hickling |
| £20 | 38  | Philippa Jacks, Beech House, Hickling             |

Thank you to everyone who has participated in the 150 Club this year. The village hall has used the money raised to support the maintenance of the hall.

*Liz Year*



# Tulips

The first age of tulipomania in 1630s Holland famously ended with a crash, when bulb investors traded their speculative value up and up until the market collapsed.

In the seventeenth century, if you grew a certain variety of tulip it was like driving a Porsche! The most coveted of all, like the red and white *Tulipa Semper Augustus*, were out of the league of even the wealthy, who instead might commission the pin-sharp still life paintings that were the next best thing. No-one at the time knew how or why a single coloured bulb could 'break' and create beautifully flamed flowers: scientists only cracked the mystery in the 1920s. The tulips' dramatic inky streaks and unpredictable colour changes were caused by a virus - carried, prosaically enough, by aphids.

Over 2000 tulips will form the basis of the National Trust's Dyham Park's Tulipomania festival from April 15th-19th. Ironically, fortunes have reversed so that original seventeenth century pagoda style pyramid vases are now too rare and fragile to be used to display fresh tulips. Examples include one by William Blythwayt designed to hold 28 single tulips in seven tiers.

The Dutch still-life paintings of fruit and flowers in many a country house are intended as a warning against earthly pleasures. Dew-dropped flowers, with their brief lives, allude to the transience of human life, too: similarly, look out for caterpillars and butterflies or broken birds' eggs, symbolising death and resurrection. Before the cataclysmic market crash in 1637, the tulip represented wealth and power: after that, it also became known as a symbol of man's greed.

(extracted from an article by Emily Brooks in the Spring 2005 National Trust magazine)



## The Spider

By Mrs Murden

Little spider eyes so bright,  
Hurrying, scurrying through the night.  
Across the room and up the chairs,  
In the corners and down the stairs.  
Across the flowers and the veg,  
Making intricate patterns on the hedge.  
Up the lane to the farm,  
There you can do no harm.  
Tell me why you scare some people,  
But so does the church mouse in the steeple.

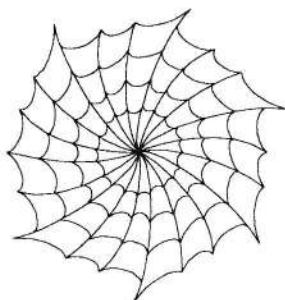

## Village Directory

|                                                 |                       |               |
|-------------------------------------------------|-----------------------|---------------|
| <b>150 Club</b>                                 | Liz Vear              | 822562        |
| <b>Beavers</b>                                  | Sue Youngson          | 01949 81688   |
| <b>Bellringers</b>                              | Phil Graves           | 01949 81005   |
| <b>Brownies</b>                                 | Sarah Hartland        | 01949 81757   |
| <b>Church Choir</b>                             | Anita Kirkman         | 822270        |
| <b>Conservative A.</b>                          | Gweneth Cane          | 822680        |
| <b>Country Fair Committee</b>                   | Margaret Woolley      | 822319        |
|                                                 | Bob Naismith          | 822191        |
| <b>Cricket Club</b>                             | P. Parkes             | 822370        |
|                                                 | JD Walker             | 822244        |
| <b>Cubs</b>                                     | Jean Roper            | 822416        |
| <b>Gardening Club</b>                           | Mr B. Baxter          | 01949 81374   |
|                                                 | Mrs B. Grundy         | 01949 81442   |
| <b>Guides</b>                                   | Jean Tarry            | 822568        |
| <b>Hickling Pre-School</b>                      | Mary Smith            | 822559        |
| <b>Hickling Standard</b>                        | see back inside cover |               |
| <b>Kinoulton Post Office (&amp; newspapers)</b> | Peter & Alison Davis  | 01949 81324   |
| <b>Kinoulton School</b>                         | Mrs Botham (head)     |               |
| <b>Kinoulton School PTFA</b>                    | James Morley          | 01949 81173   |
| <b>Neighbourhood Watch</b>                      | Derek Bevington       | 822066        |
|                                                 | David Chambers        | 822928        |
|                                                 | Paul Hartland         | 01949 81757   |
|                                                 | Richard Page          | 822089        |
|                                                 | Gary Simons           | 822445        |
| <b>Nottinghamshire Police</b>                   |                       | 0115 945 5999 |
|                                                 | PC John Neale         | ext 6264      |

|                                 |                           |                             |
|---------------------------------|---------------------------|-----------------------------|
| <b>Open Gardens</b>             | -                         |                             |
| <b>Pantomime</b>                | Bob Naismith              | 823293                      |
| <b>Parish Council</b>           | Bob Naismith (chairman)   | 822191                      |
|                                 | Emma Scarborough          | 823481                      |
| <b>Police</b>                   | -                         |                             |
| <b>Royal British Legion</b>     | -                         |                             |
| <b>Parochial Church Council</b> |                           |                             |
|                                 | Rector                    | Stephanie Fahie 01949 81657 |
|                                 | Churchwarden              | Richard Collishaw 823069    |
|                                 | Churchwarden              | Margaret Wood 822257        |
|                                 | Treasurer                 | Steve Turner 01949 81304    |
|                                 | Secretary                 | Dorothy Chahal 822369       |
| <b>Save the Children Fund</b>   | Barbara McEwen (chair)    | 822834                      |
|                                 | Angela Sallis (sec.)      | 822597                      |
|                                 | Molly Collishaw           | 823115                      |
|                                 | Liz Smith                 | 823428                      |
| <b>Scouts</b>                   | Glyn Pilkington           | 823258                      |
| <b>Silver Jubilee Club</b>      | Maureen Jackson           | 01949 81325                 |
| <b>Streetwise</b>               | c/o Mary Collishaw        | 823069                      |
| <b>Sunday Club</b>              | see PCC                   |                             |
| <b>Toddlers</b>                 | Cheralynne Todd           | 823055                      |
|                                 | Dawn Rowley               | 01949 81958                 |
| <b>Village Hall</b>             | Roger Stanley (chair)     | 822661                      |
|                                 | Tim McEwen (sec.)         | 822834                      |
|                                 | John Robinson (treas.)    | 822762                      |
|                                 | Sue Aitchinson (bookings) | 822426                      |
| <b>Women's Institute</b>        | Jean Spencer (Pres.)      | 0115 937 5035               |
|                                 | Judith Harrison (Sec.)    | 822884                      |
|                                 | Susan Sexton (treas)      | 822831                      |



## Diary

|              |         |               |                                         |
|--------------|---------|---------------|-----------------------------------------|
| 5th April    | 8.00    | Plough        | Hickling Standard AGM                   |
| 12th April   | 7.30    | Dawn Rowley   | Pre-School meeting                      |
| 16th April   |         |               | Church jumble sale                      |
| 28th April   | 7.00    | Village Hall  | Parish Council AGM                      |
| 30th April   | 11.30   | Neville Arms  | British Legion outing to Belvoir Castle |
| 7th May      | 10-12   | Village Hall  | Pre-School Open Day                     |
| 7th May      | 7.30    | Kin Vill Hall | Kinoulton PTEA Wine and Wisdom          |
| 18th May     |         | Kin Vill Hall | Pre-School AGM                          |
| 21st May     |         | Village Hall  | Village Hall Pearl Anniversary event    |
| 10th June    | 6.00    | Marquee       | Country Fair children's disco           |
| 11th June    | 7.30    | Marquee       | Country Fair curry and dance            |
| 12th June    | all day |               | Country Fair and Fun Run                |
| 18th June    |         |               | Colston Bassett School Summer Ball      |
| 8th July     |         |               | Pre-School outing to White Post Farm    |
| 15th July    |         |               | Colston Bassett School sports day+BBQ   |
| 19th July    | 2-4     |               | Colston Bassett School Open afternoon   |
| 10-11th Sept |         | All over!     | Scarecrow weekend                       |
| 18th Dec     |         |               | Nativity Pageant                        |



## Hickling Standard. Extra Copies - Order Form.

I would like to order \_\_\_\_\_ extra copy/copies of the Hickling Standard.

One year's subscription for one extra copy is £3.  
I enclose £\_\_\_\_\_ in payment for 6 issues.

Name: \_\_\_\_\_  
Address: \_\_\_\_\_

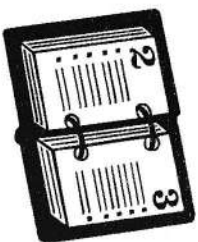

Copies should be collected on publication from Mrs Gwen Cane.

Please return this form to

Mrs Cane, Weir House, corner of Clawson Lane, phone 01664 822680.

## Hickling Village Newsletter - Committee;

Chairman; Mr Tim McEwen (Tel. 822834)

Treasurer/Advertising; Mr Andrew Terry (Tel. 822088)

Copy & Secretary; Ms Maggy Jordan (Tel. 822088)

Copy & Distribution; Mrs Gweneth Cane (Tel. 822680)

Copy Collection; Mrs Jane Fraser (Tel. 822569)

Please get in touch with any of us if you have any comments or suggestions. We would welcome any contributions for future issues - articles, opinions, reports, recipes, poems, brain-teasers - whatever you would like to see in print! WE NEED YOUR HELP!!!

### 2005 Copy Dates;

June/July: 15/5/05

Aug/Sept: 15/7/05

Copy must be received before these dates to guarantee its appearance.

Please note that the committee reserve the right to edit or omit any material submitted. Opinions expressed in published articles remain the responsibility of the author. Articles may be published anonymously but the committee does need to have details of authorship before publication.

If you are submitting articles ready for publication - (either typed or in computer format) we would be grateful if you could send it in A5 size. If you are sending contributions on a computer disc please save as Microsoft Word or Microsoft Publisher 2000.

**COPY IN ANY FORM WILL BE GRATEFULLY RECEIVED!**

e.mail address - [maggy@ivyhousehickling.fsnet.co.uk](mailto:maggy@ivyhousehickling.fsnet.co.uk)

- please make sure that attachments are sent in Microsoft Word or Publisher compatible formats - thank you!

### Handwritten Contributions.

If you have handwritten contributions please pass them for typing to:

Maggy Ivy House, Main Street or

Hazel Copperoaks, Bridgate Lane or

Jane Mill Lane Cottages

Otherwise please continue to pass any contributions or ideas to any of the other committee members. Thank You!

**Advertising Rates (revised 1/1/02).** (one advert for one year - 6 issues.)

Front inside cover - £40 Back cover - £55 Quarter page - £15

Half page - £24 Full page - £36

(enclose payment with copy for the advert and give to a committee member before the copy date.) **Personal wanted/for sale adverts are FREE.**